

CIBC Workshop 2008



SCIRun: Introduction & Overview

Medical Data
Acquisition
Multimodal Scanning

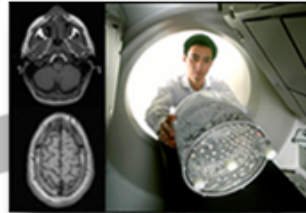
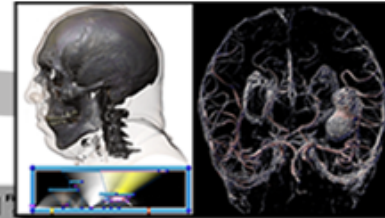

Image
Rendering
Surface Imaging
Volume Rendering



Integrated Software
Environment

Intervention
Real-time Data for
Operating Room



Modeling
Segmentation
Finite Elements
Registration

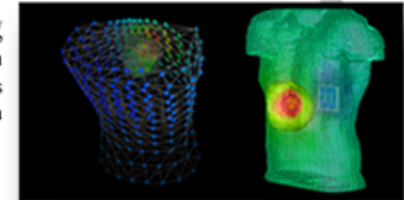

Data
Interpretation
Virtual Reality
Error Analysis



Simulation
Inverse problems
Source Localization

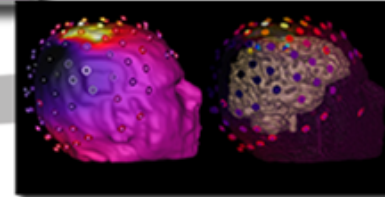

Forward and Inverse EEG

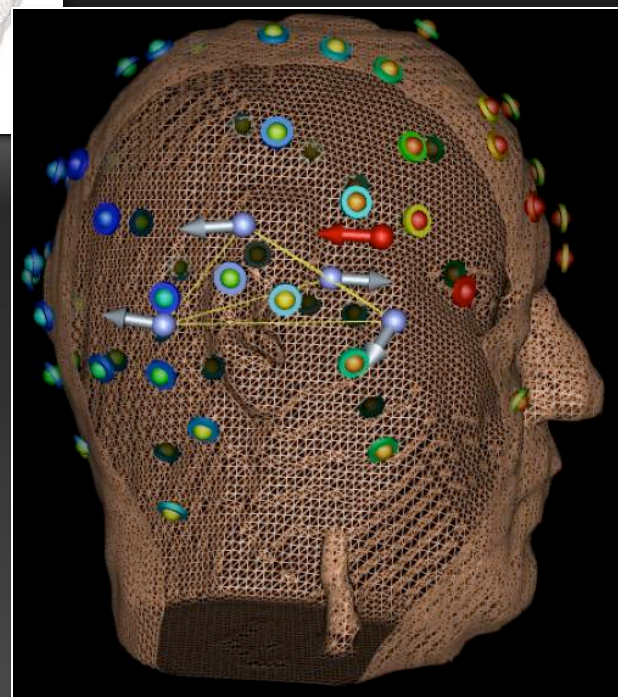
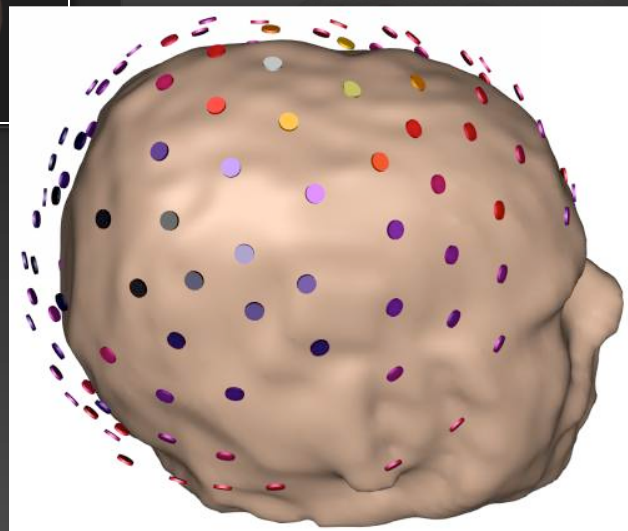
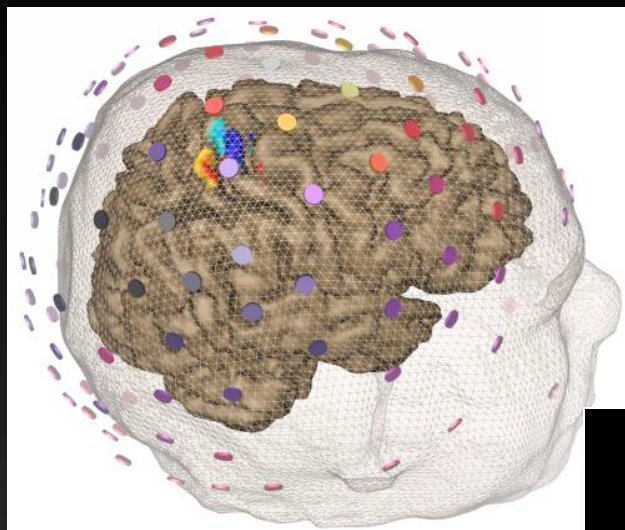
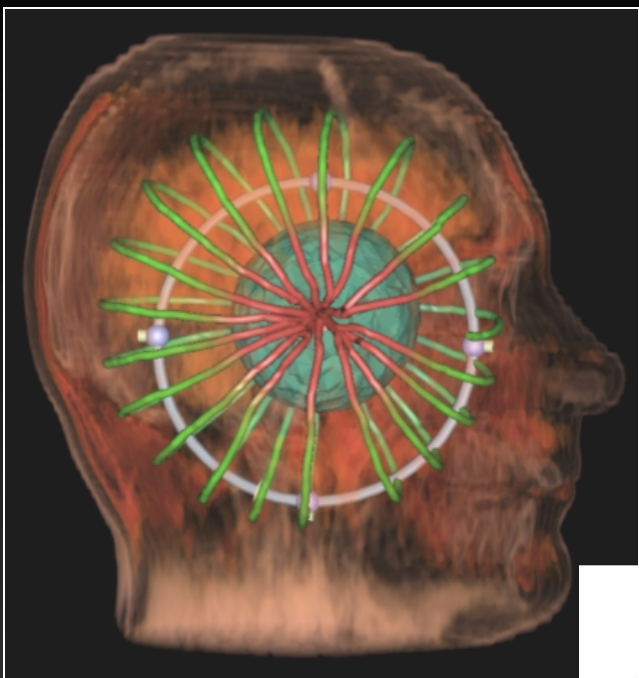

Electrocardiography

Torso Tank
in BioPSE

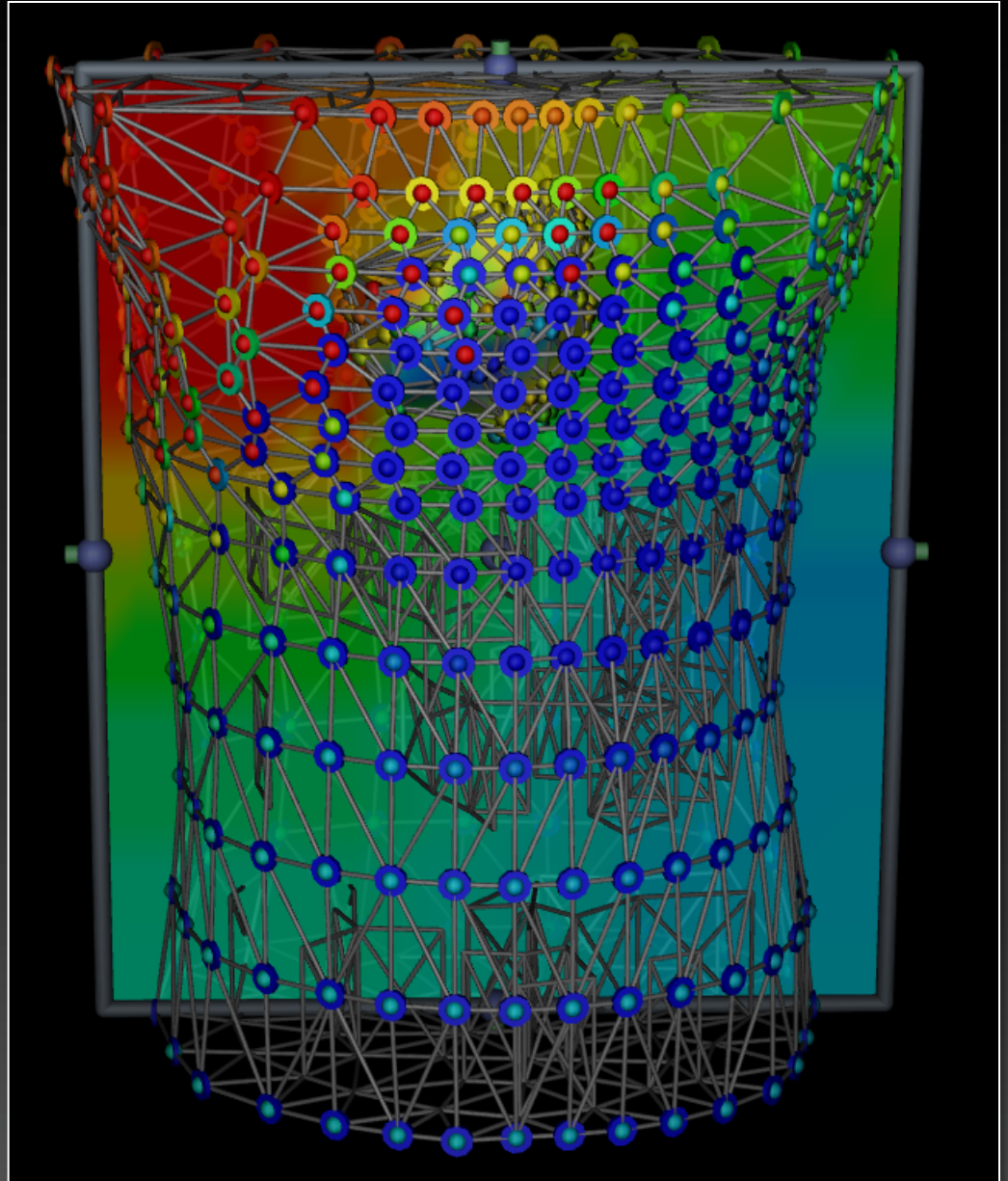

Neural Modeling and Visualization

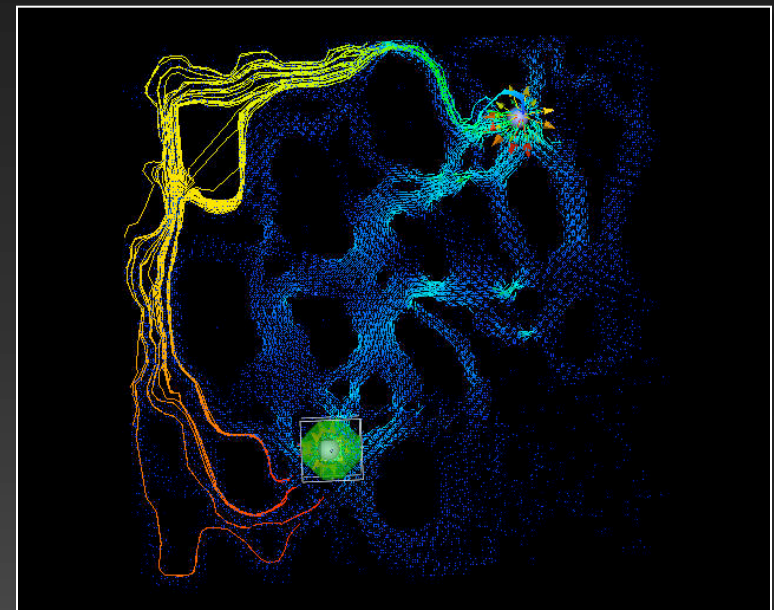
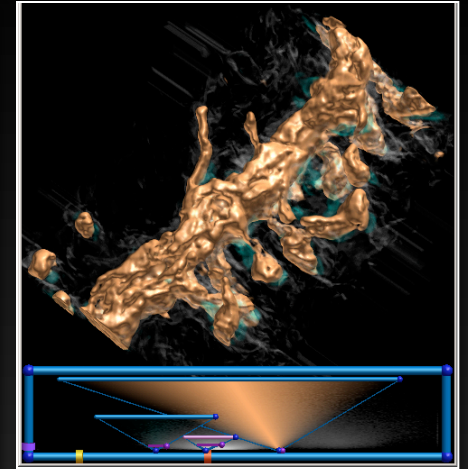
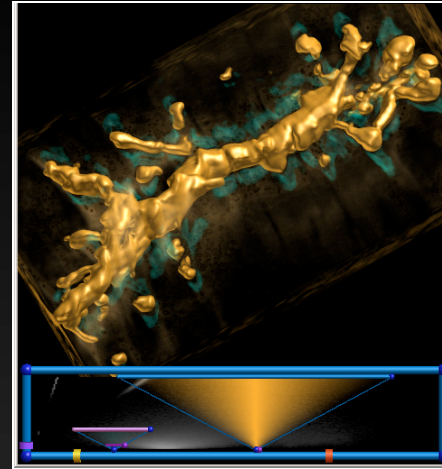
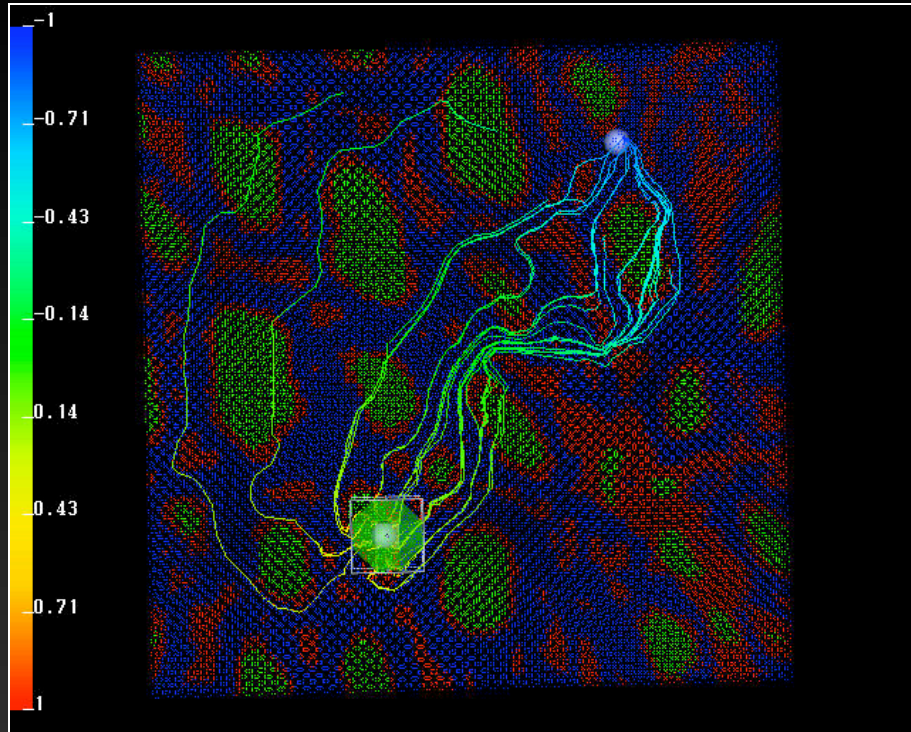

Magnetoencephalography

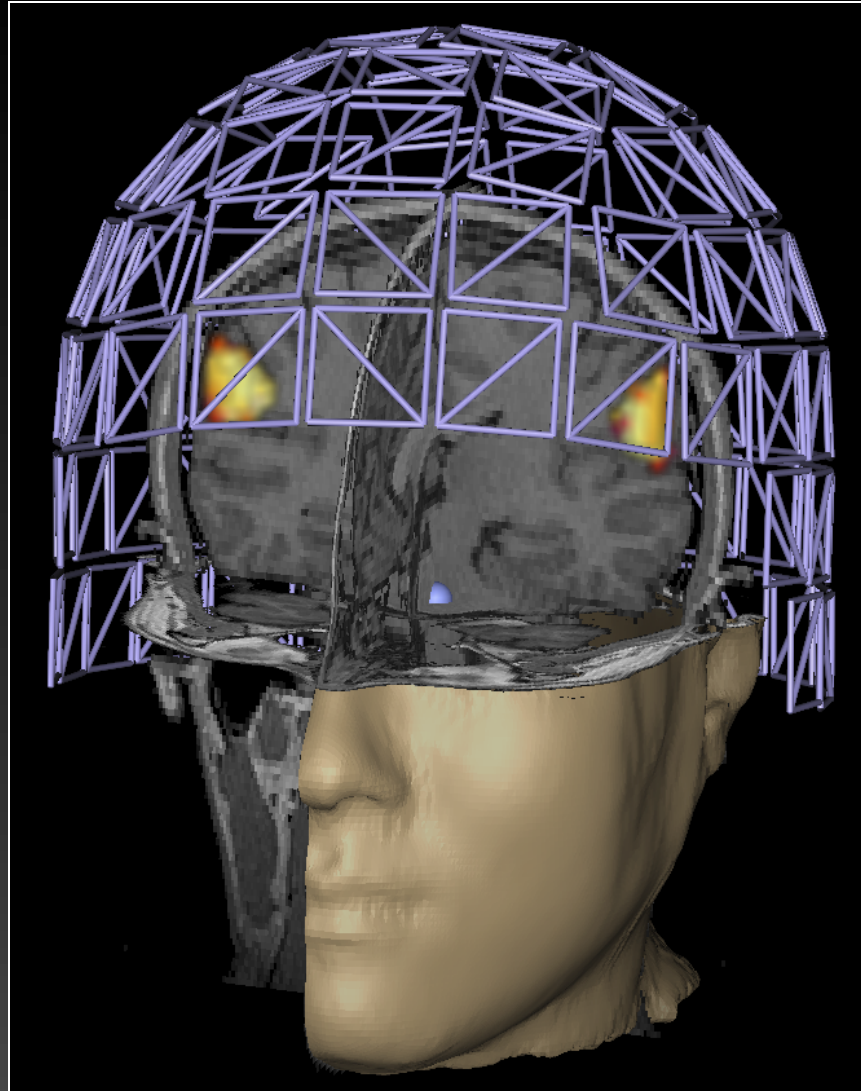

CSAFE: Fire-spread

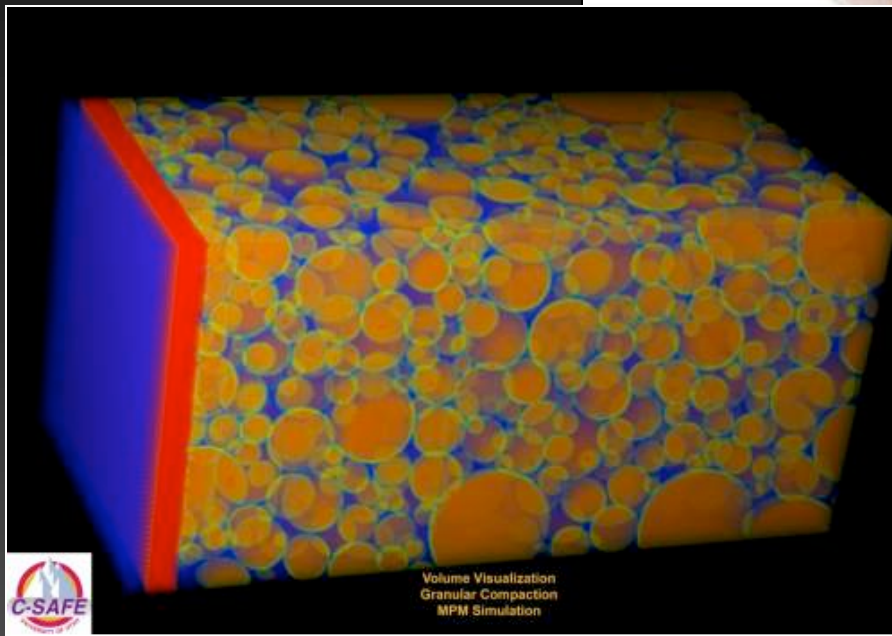
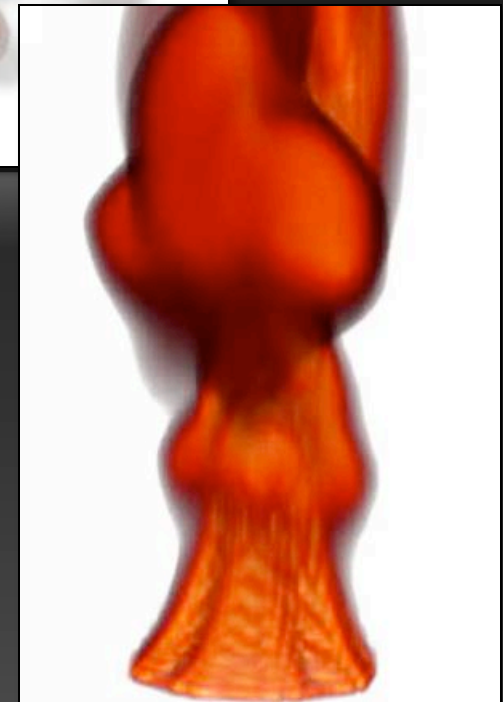
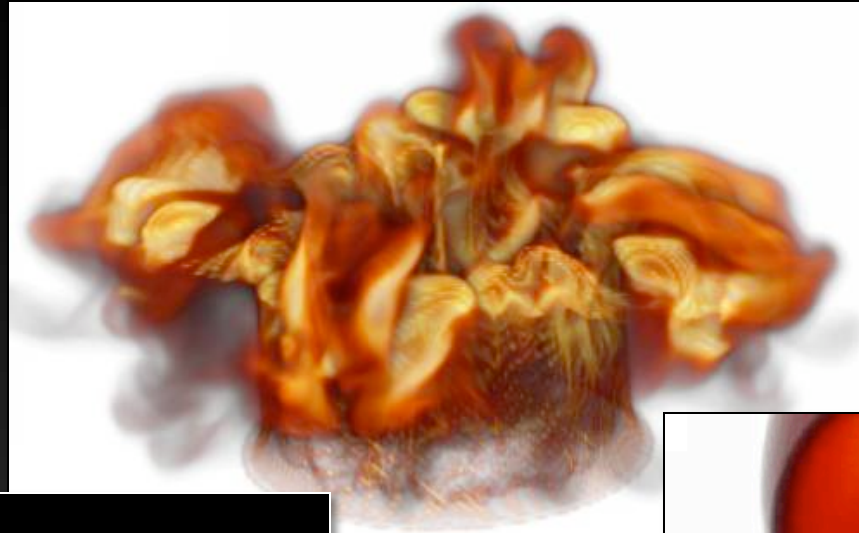

Volume Visualization
Granular Compaction
MPM Simulation

И.И. Шатров
Одесская Национальная
Академия Домостроения

Nuclear Fusion: Tokamak

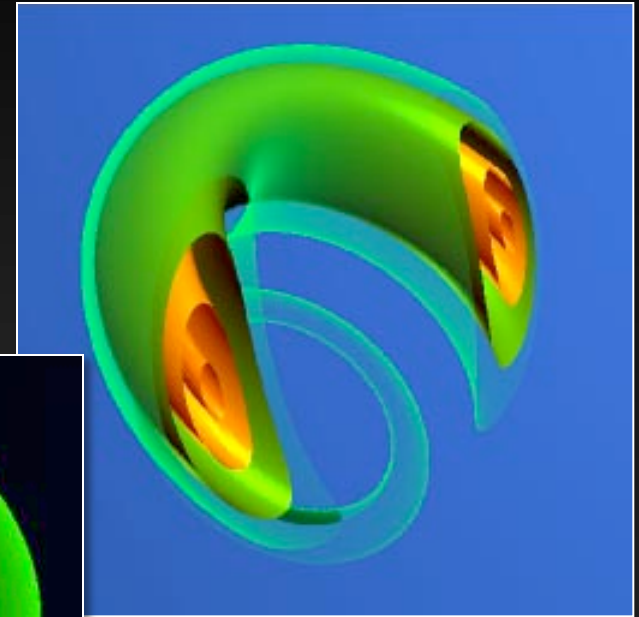
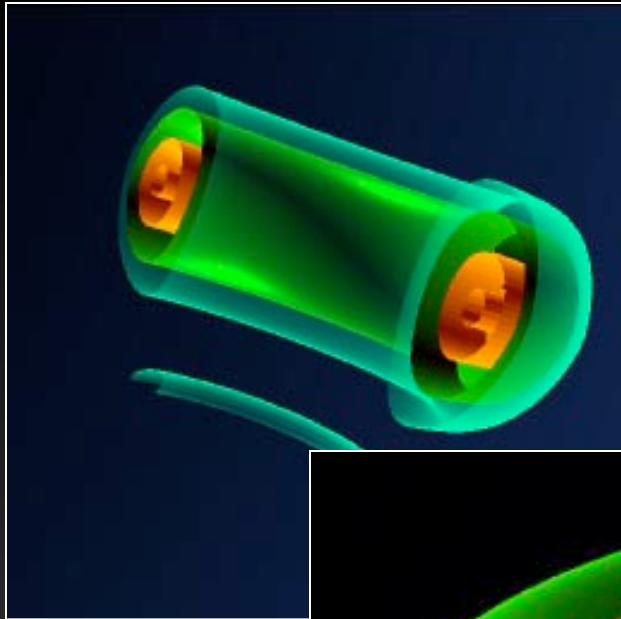

Seismic Data Visualization

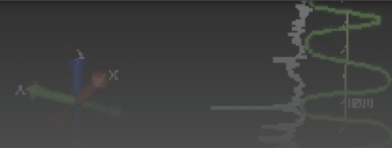
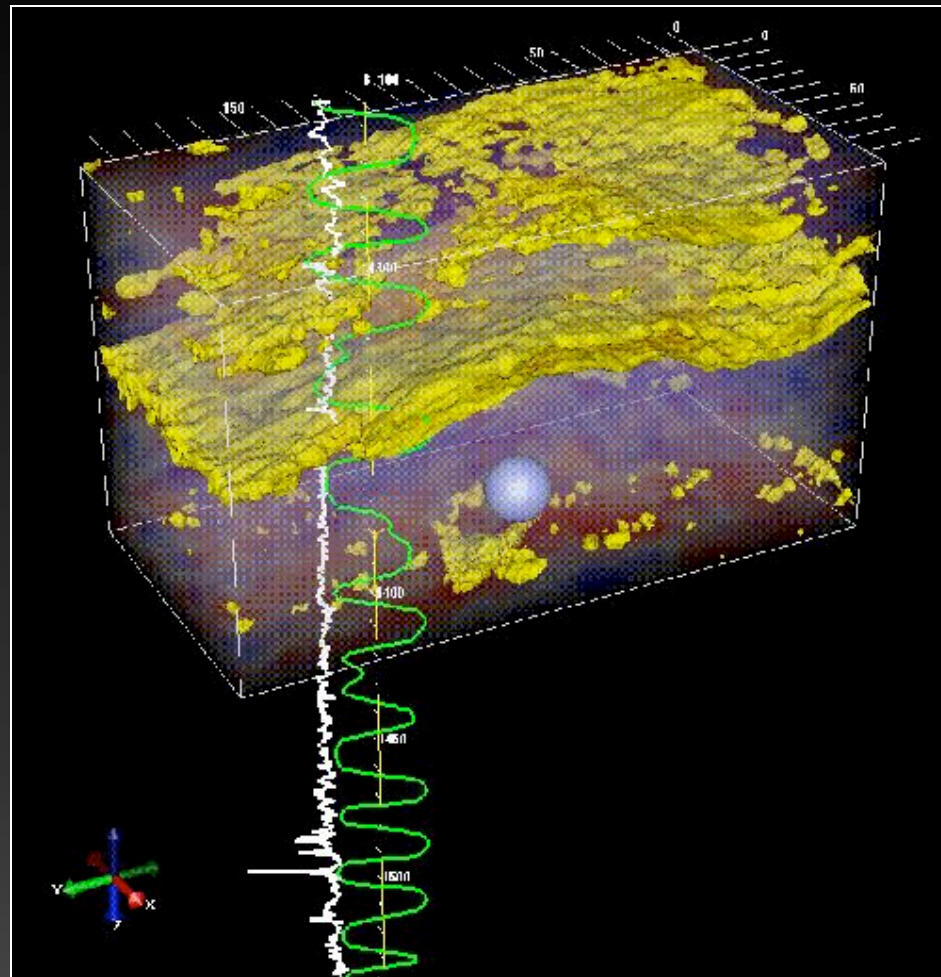

Diffusion Tensor Imaging

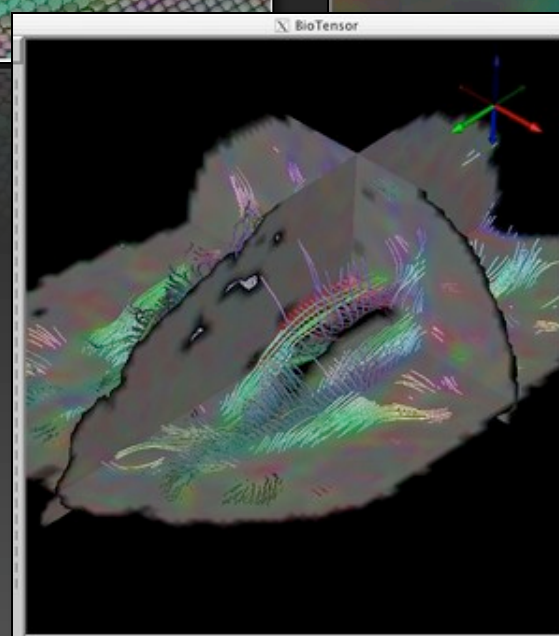
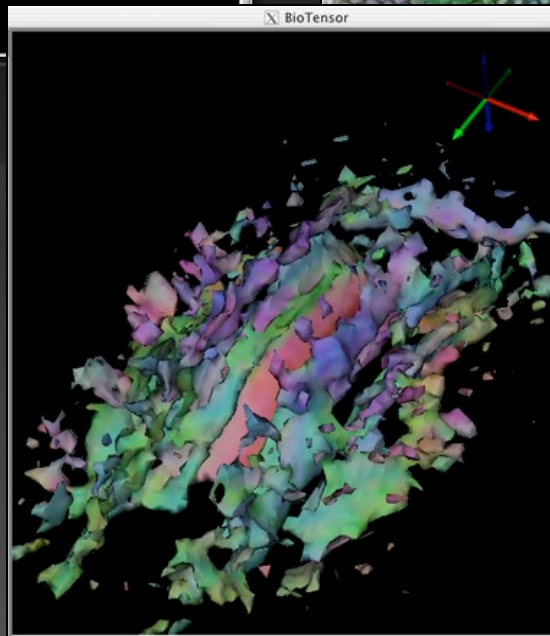
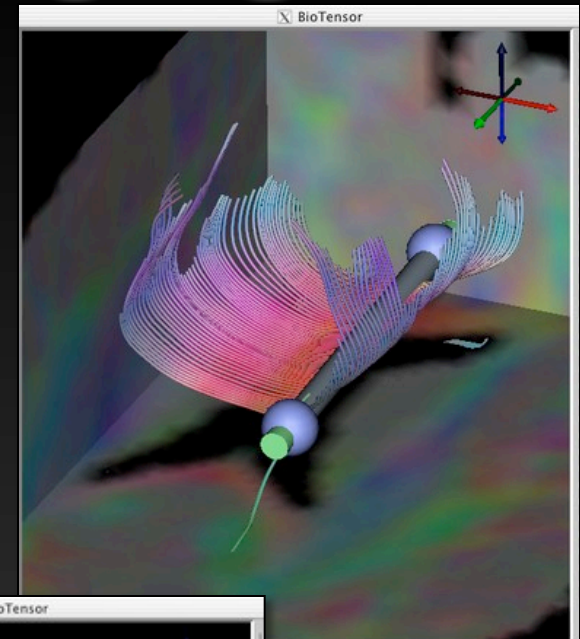
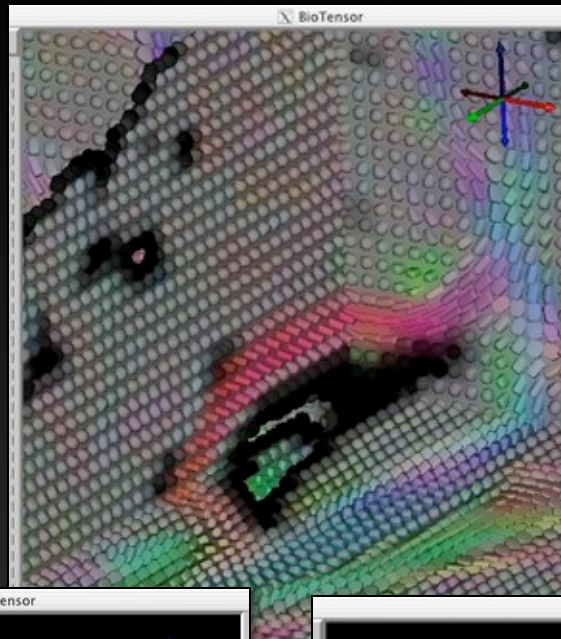
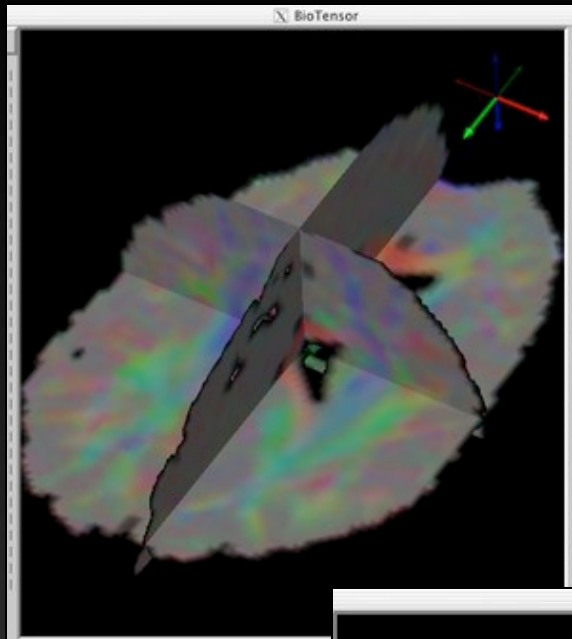

Medical Volume Rendering

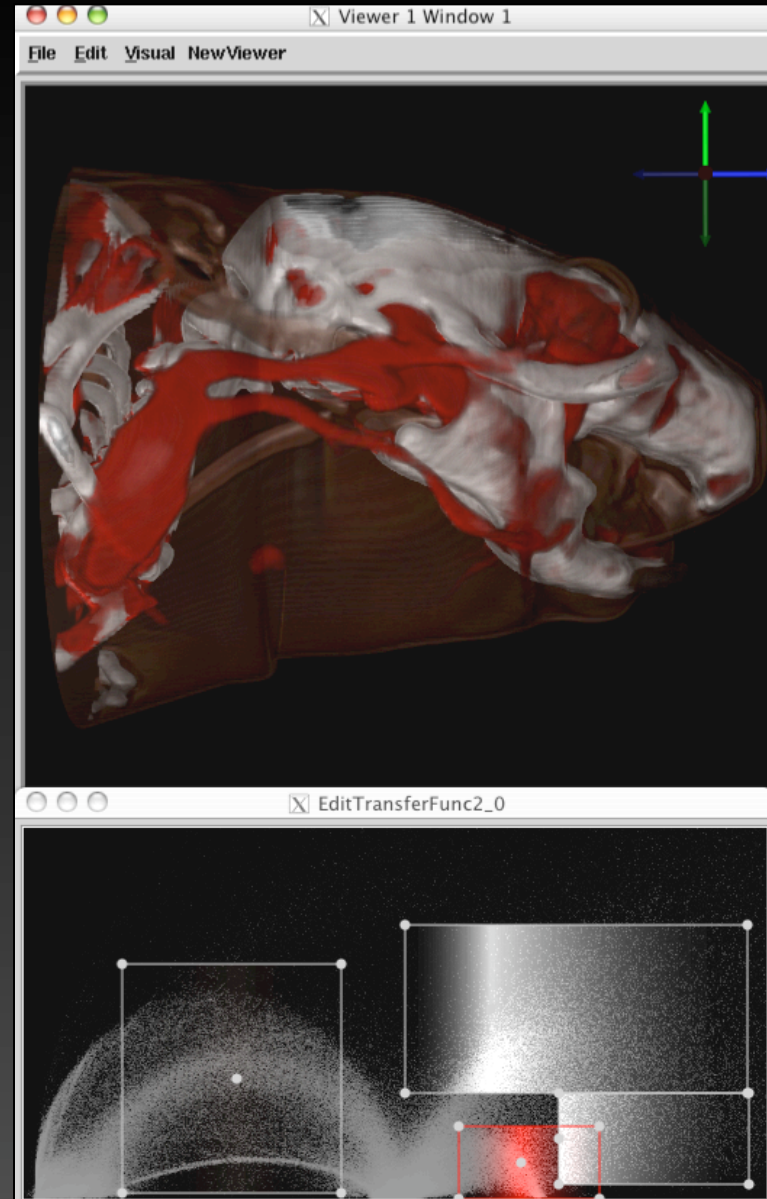
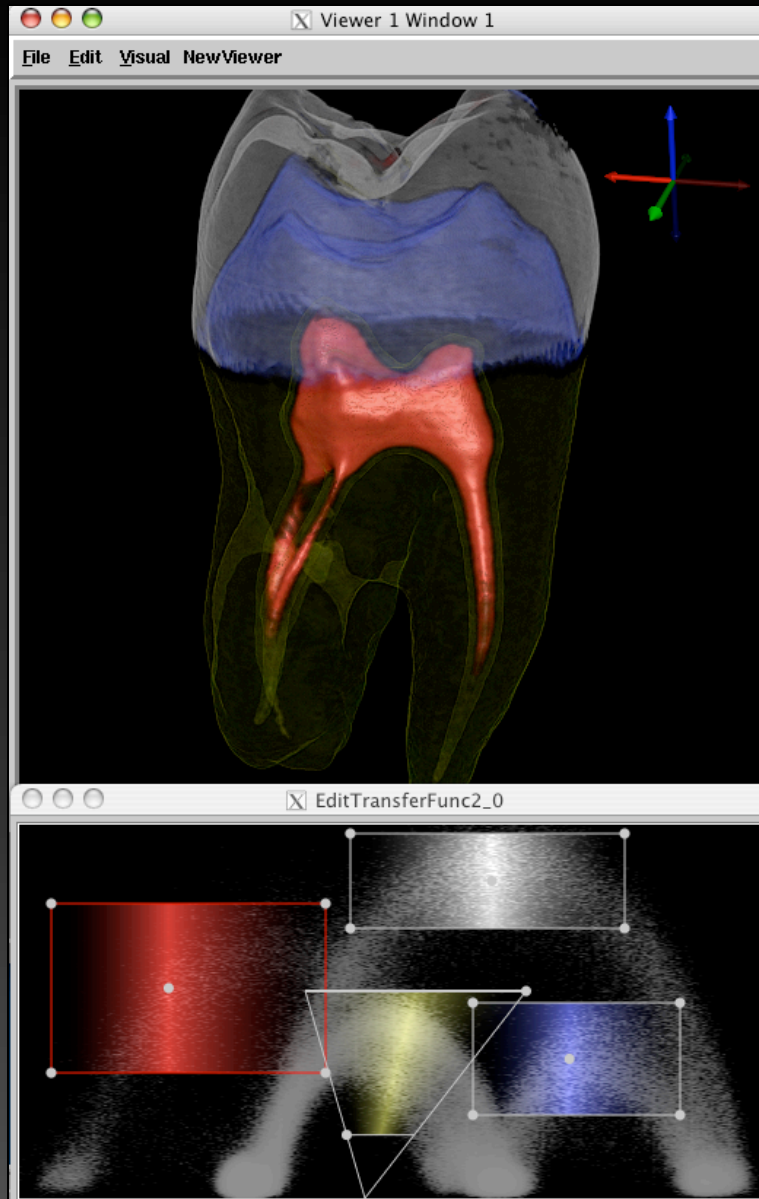

Numira Biosciences

<http://www.numirabio.com>

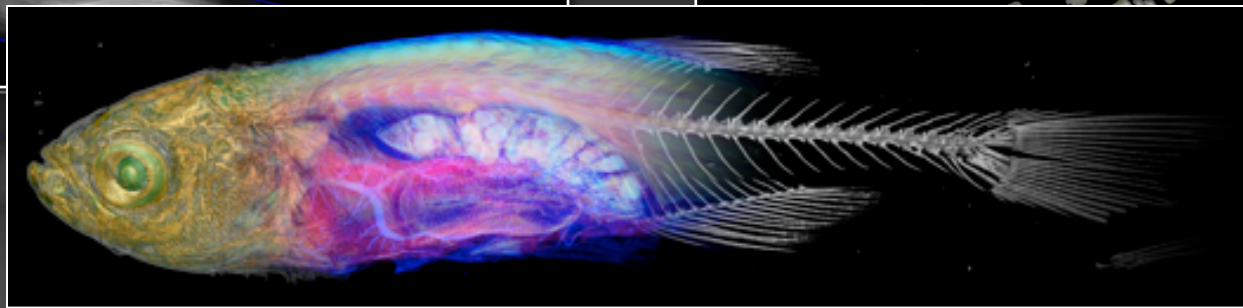
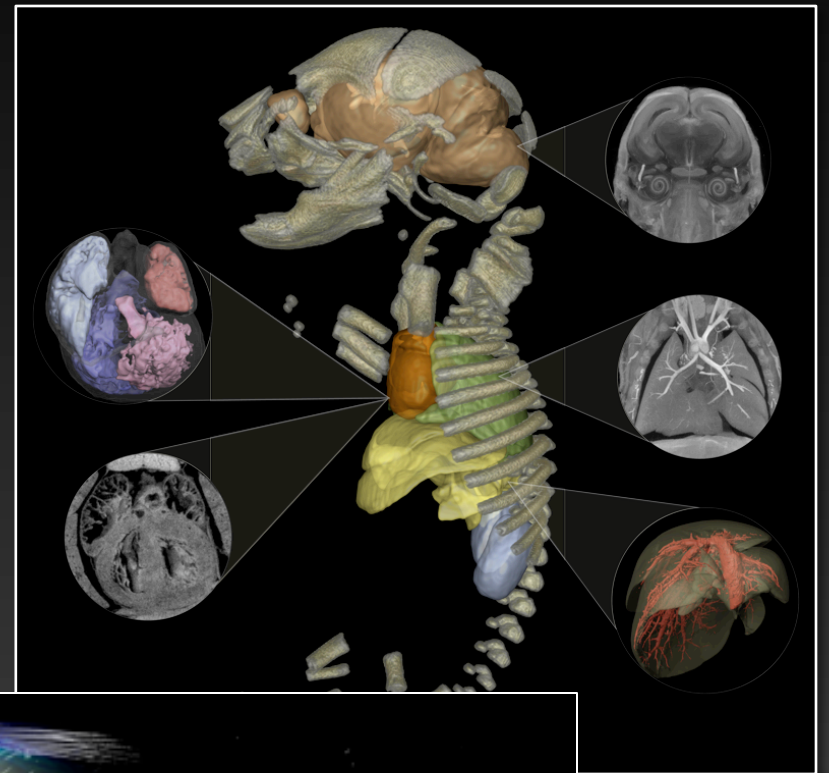
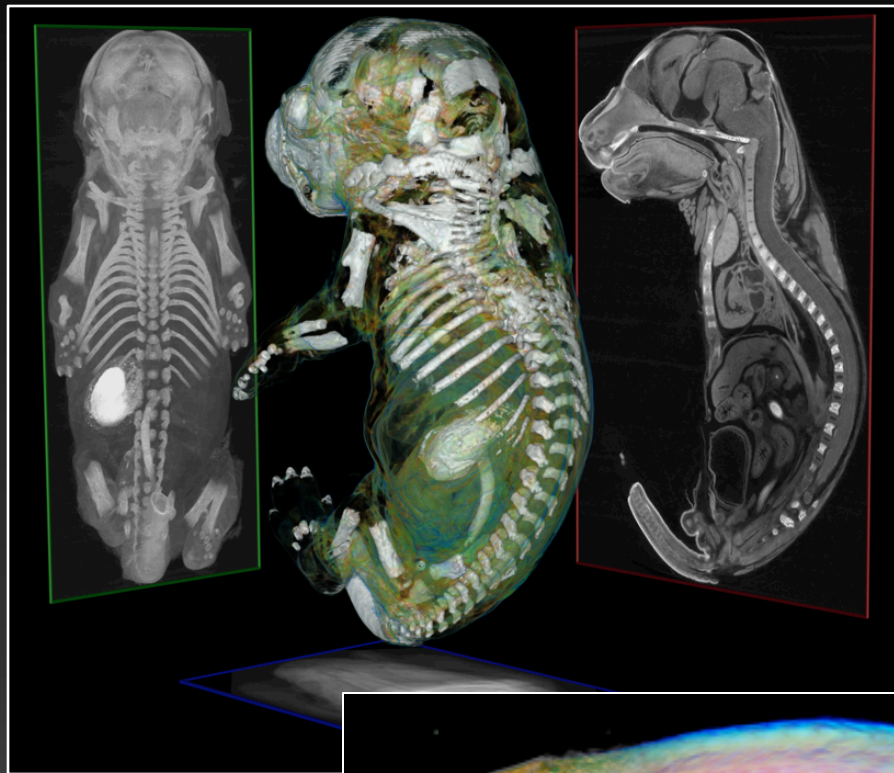

Elements of SCIRun

Visual programming Environment

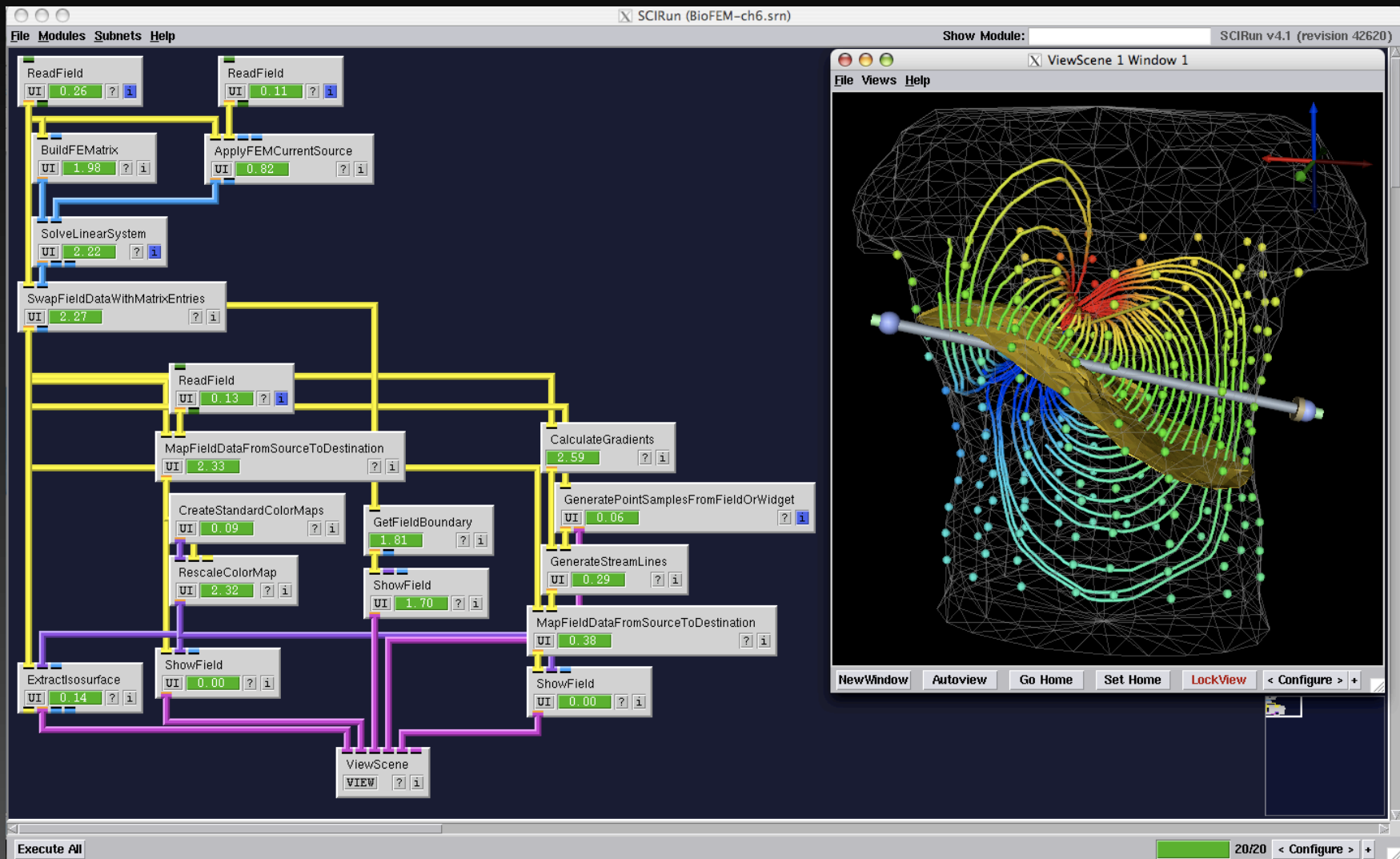

Network Elements

- Dataflow Vocabulary

- Module
- Dataport
- Datapipe
- UI

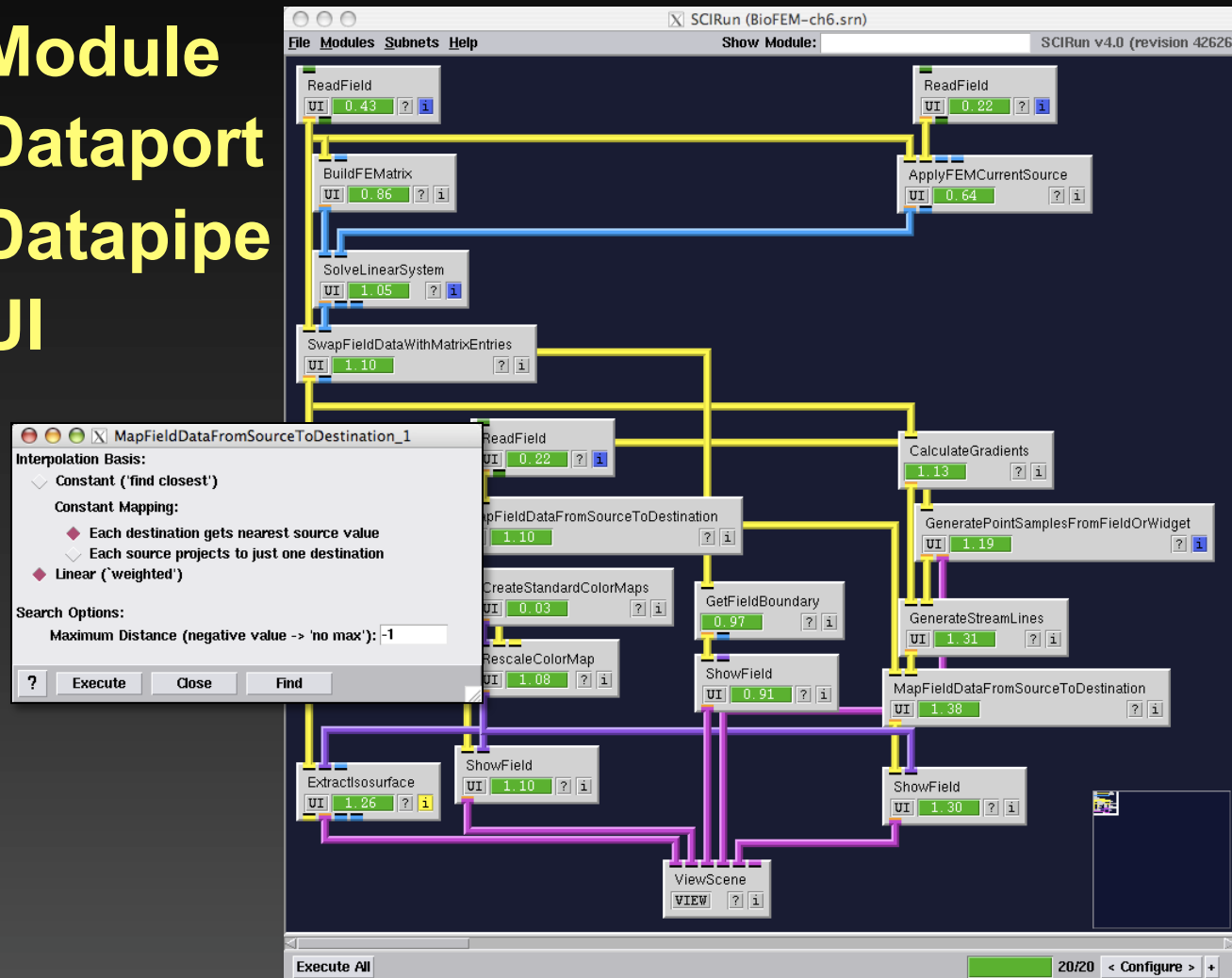

Network Elements

- Dataflow Vocabulary

- **Module**
- **Dataport**
- **Datapipe**
- **UI**

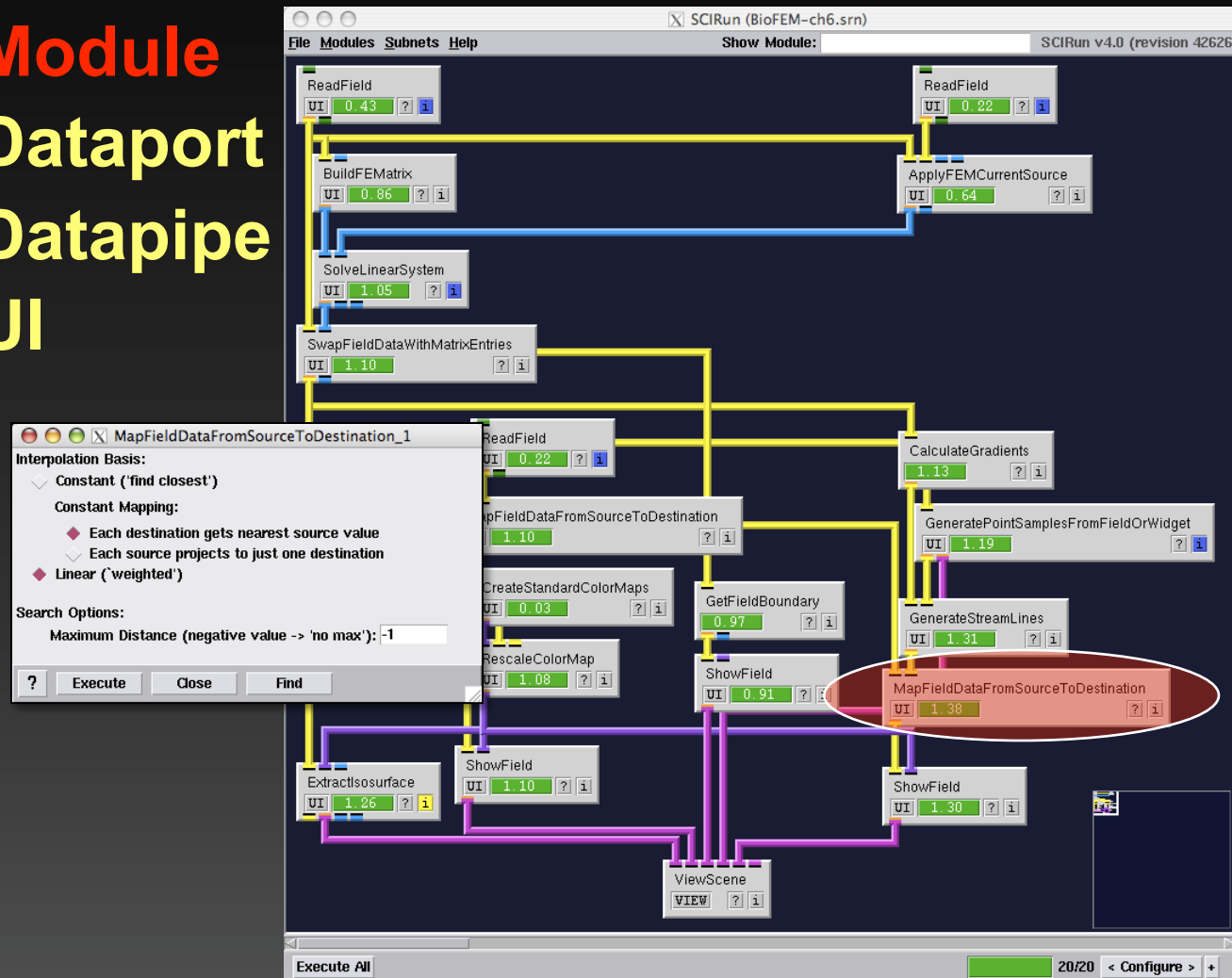

Network Elements

- Dataflow Vocabulary

- **Module**
- **Dataport**
- **Datapipe**
- **UI**

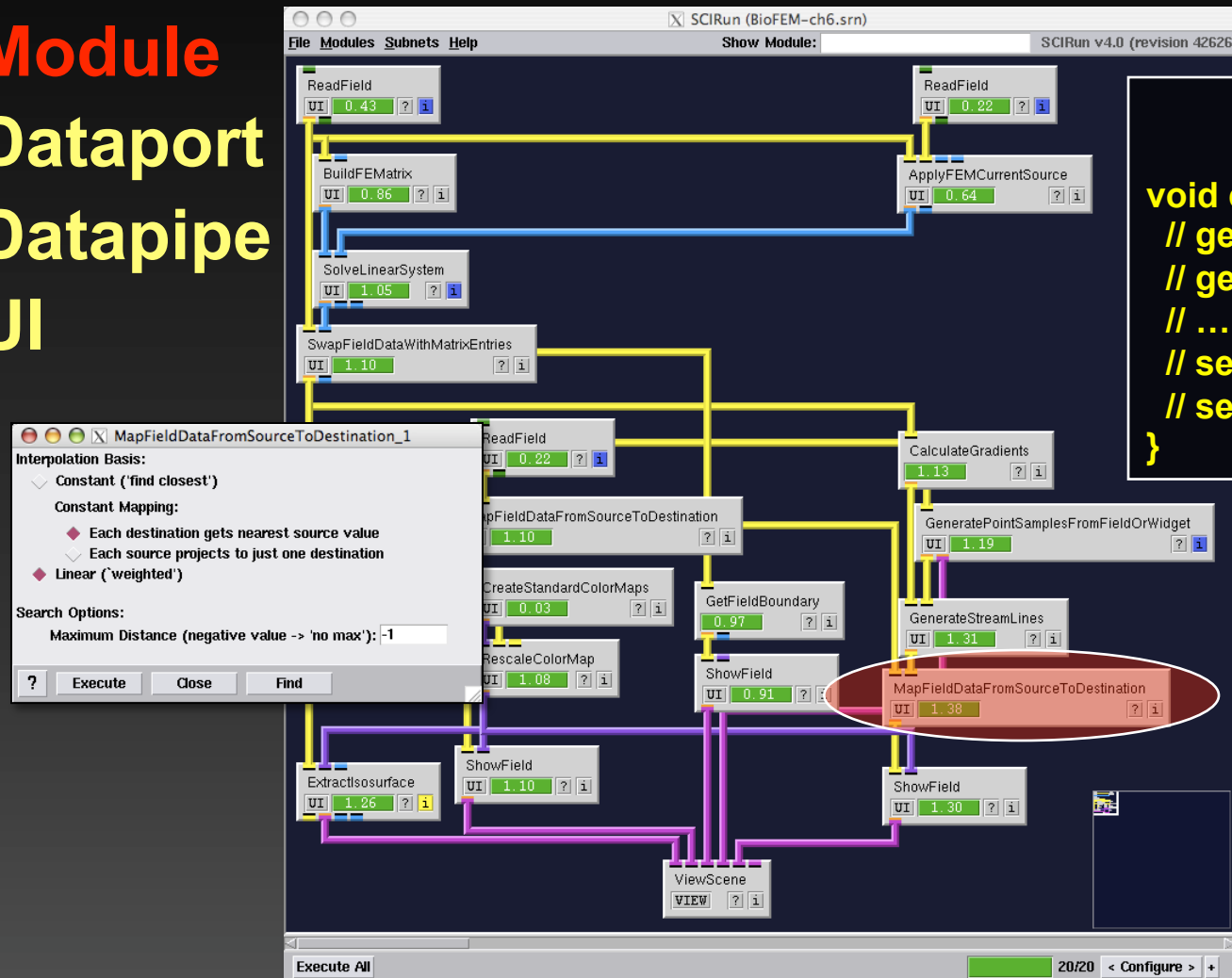

MODULE

```
void execute() {  
  // get data from ports  
  // get data from UI  
  // ... do work ...  
  // set data on UI  
  // send data out ports  
}
```

Module Status

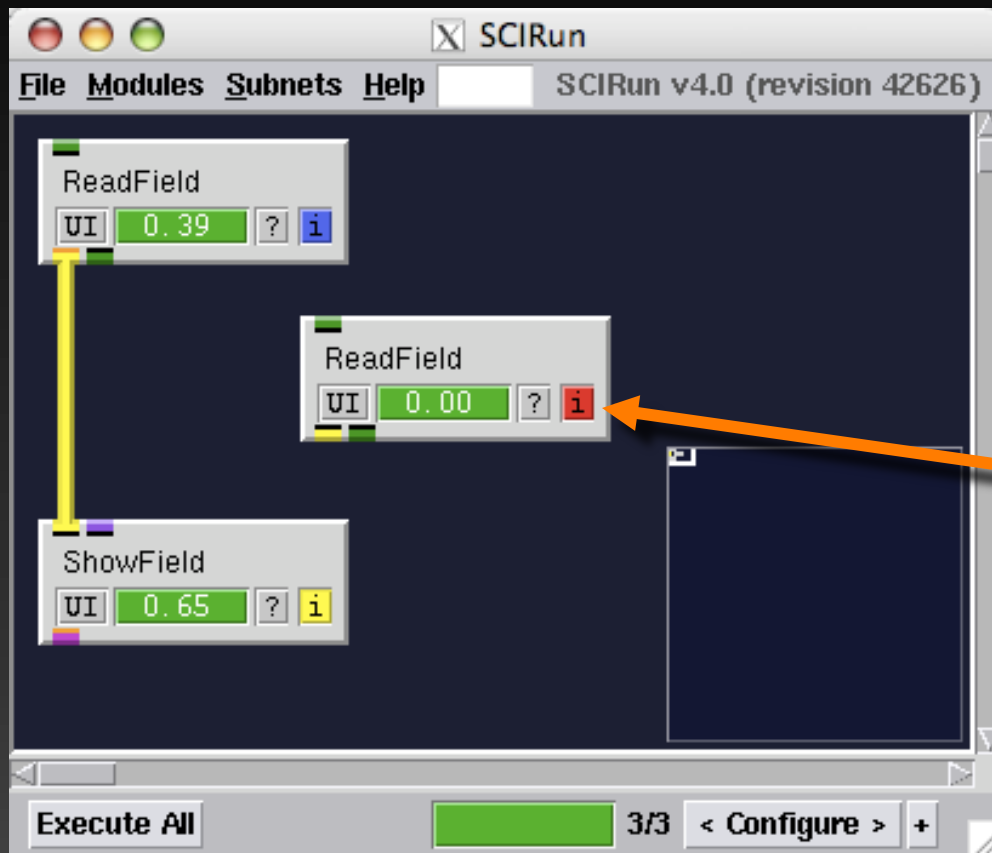

Log message indicator
Gray: no messages
Red: error
Blue: warning/remark

Module Status

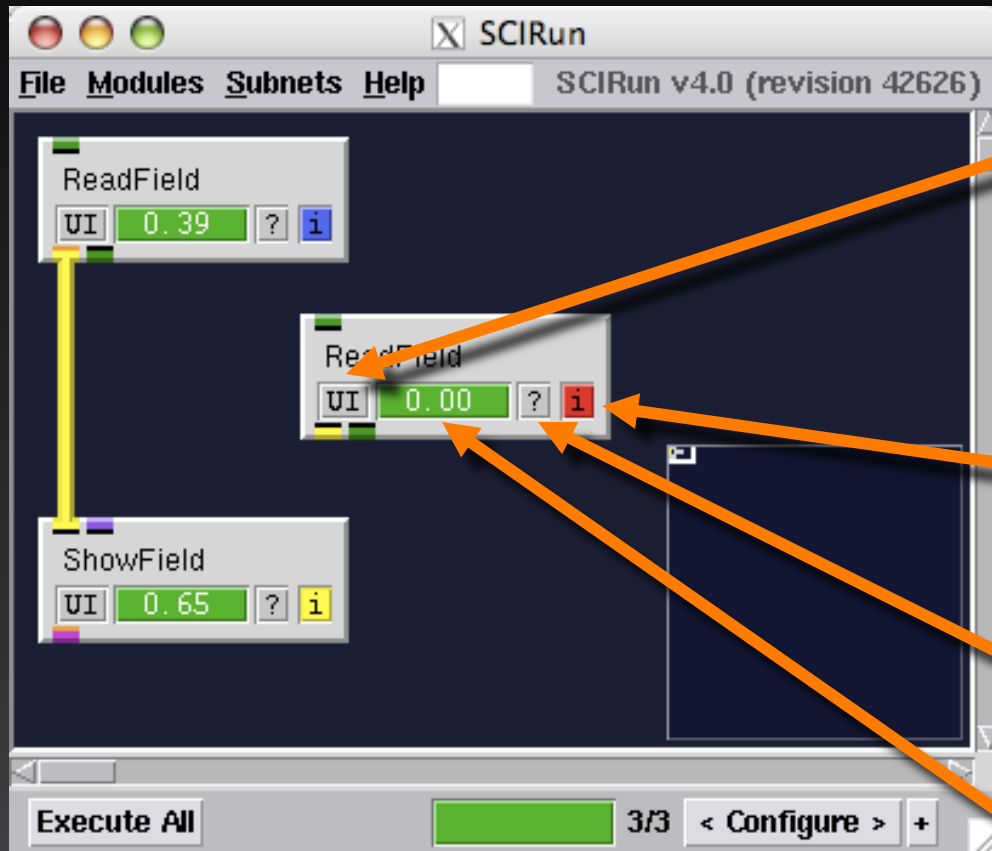

Open module's GUI window

Log message indicator

Gray: no messages

Red: error

Blue: warning/remark

Press '?' button for Module help

Progress bar

Network Elements

- Dataflow Vocabulary

- Module
- Dataport
- Datapipe
- UI

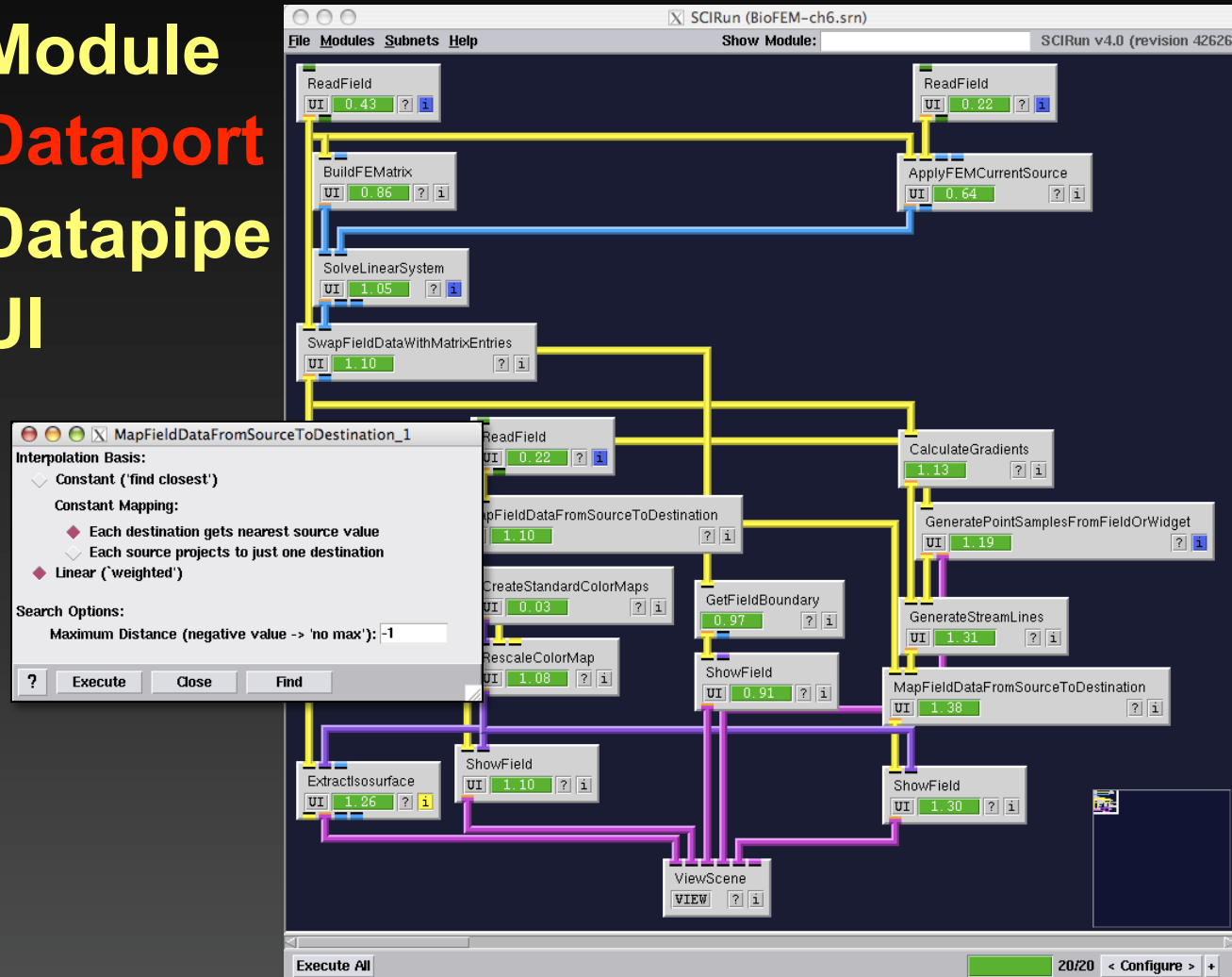

Network Elements

- Dataflow Vocabulary

- Module
- Dataport
- Datapipe
- UI

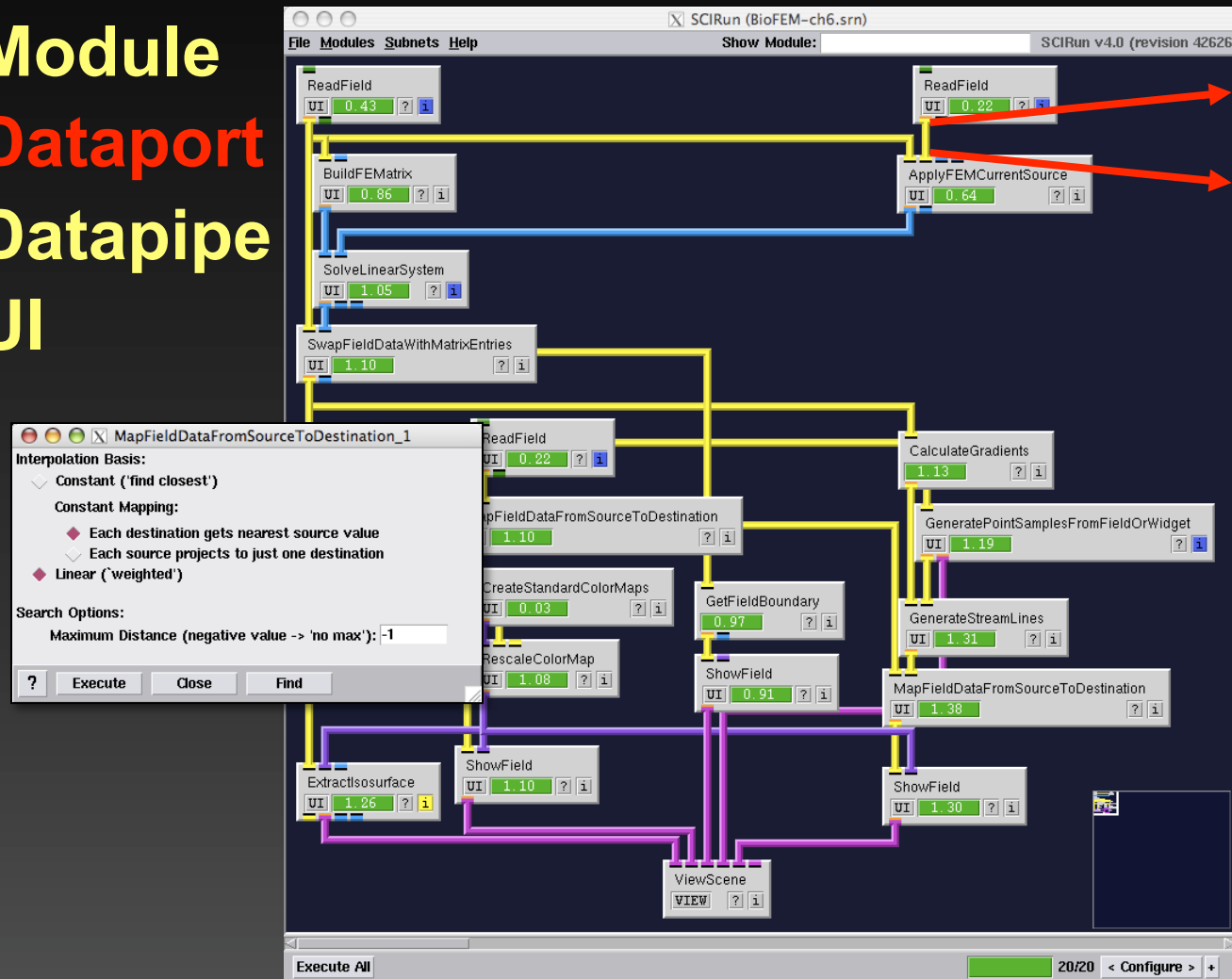

....send
get.....

Network Elements

- Dataflow Vocabulary

- Module
- Dataport
- Datapipe
- UI

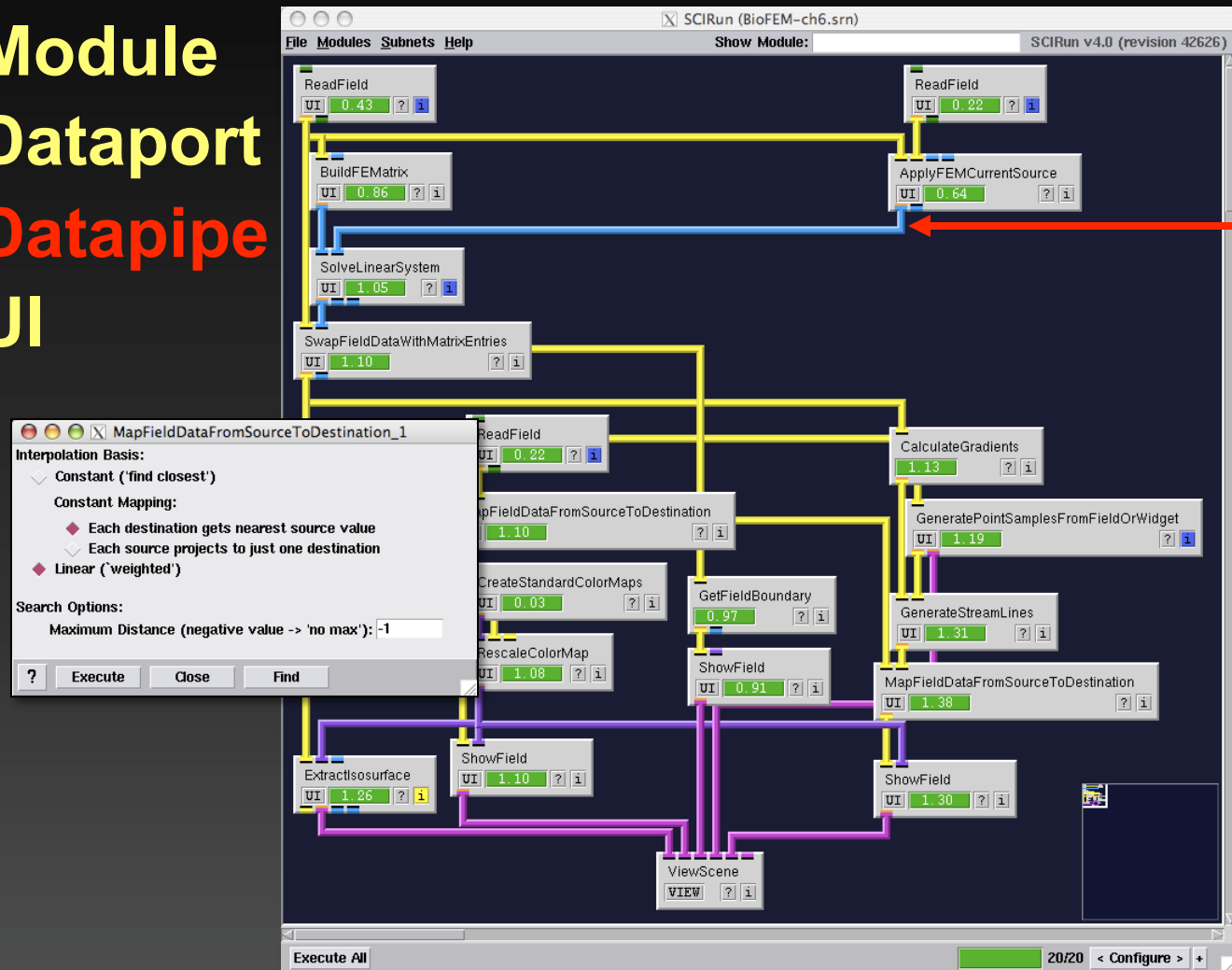

Network Elements

- Dataflow Vocabulary

- Module
- Dataport
- Datapipe
- UI

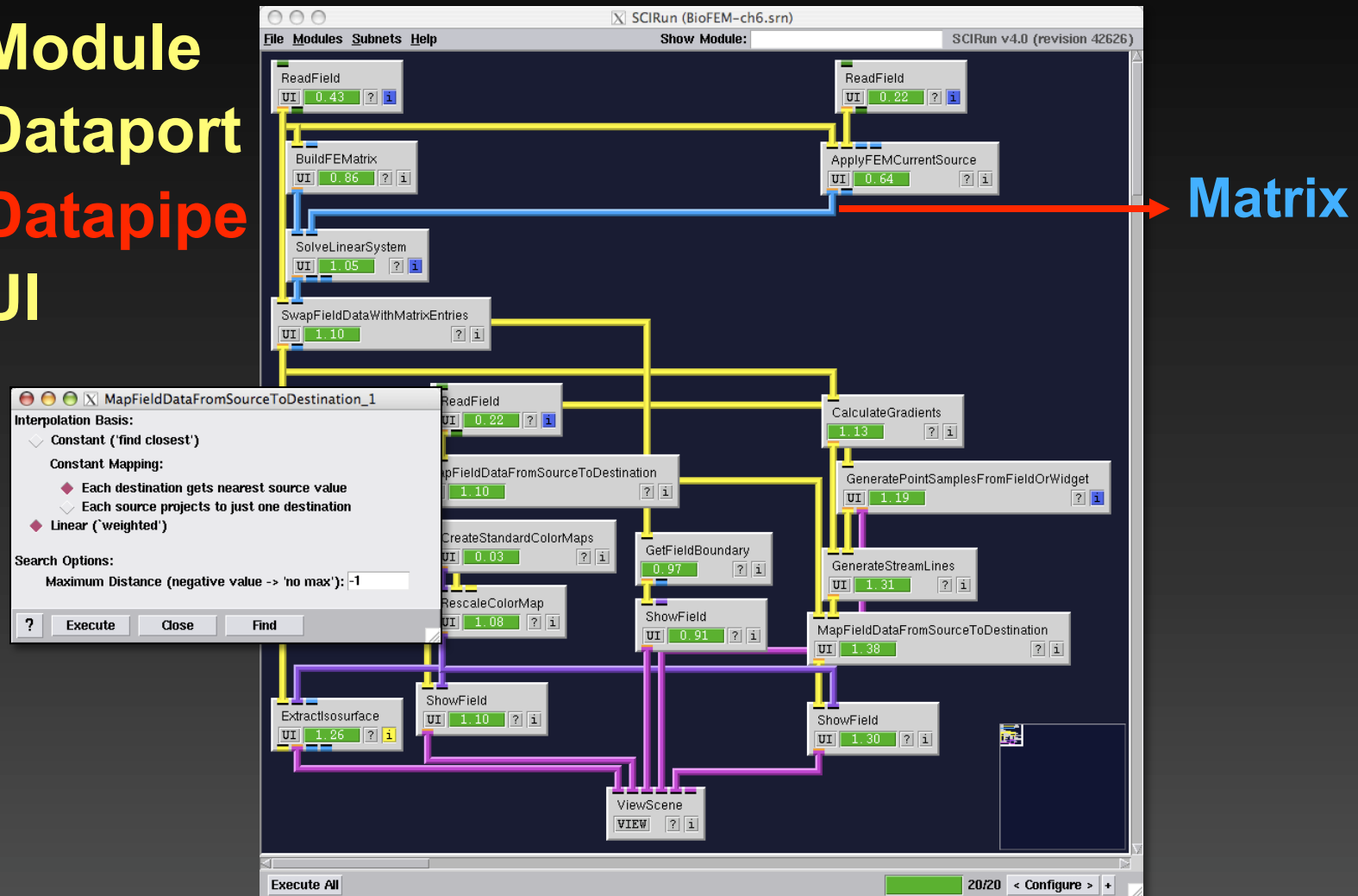

Network Elements

- Dataflow Vocabulary

- Module
- Dataport
- Datapipe
- UI

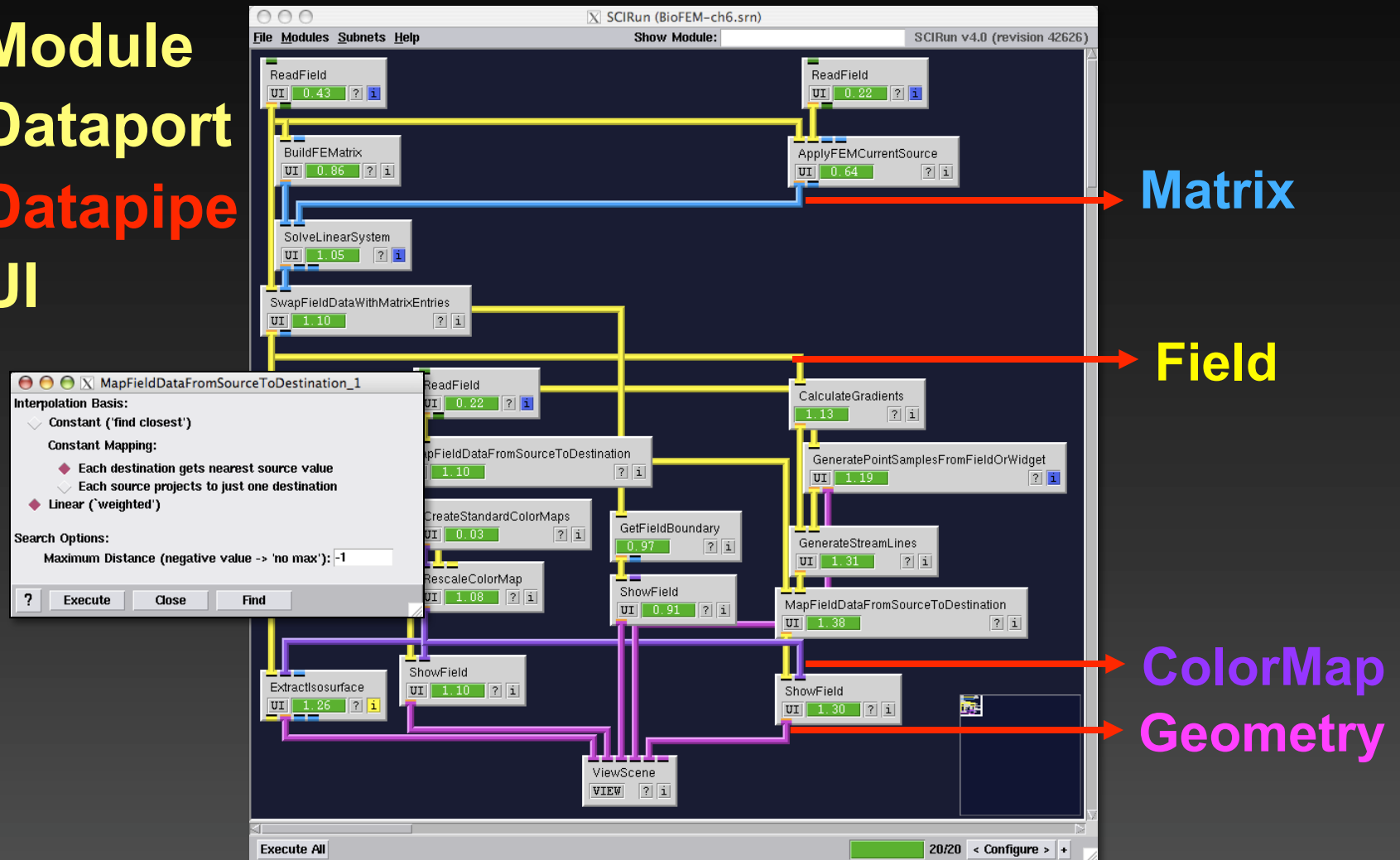

Network Elements

- Dataflow Vocabulary

- Module
- Dataport
- Datapipe
- UI
 - GuiVars

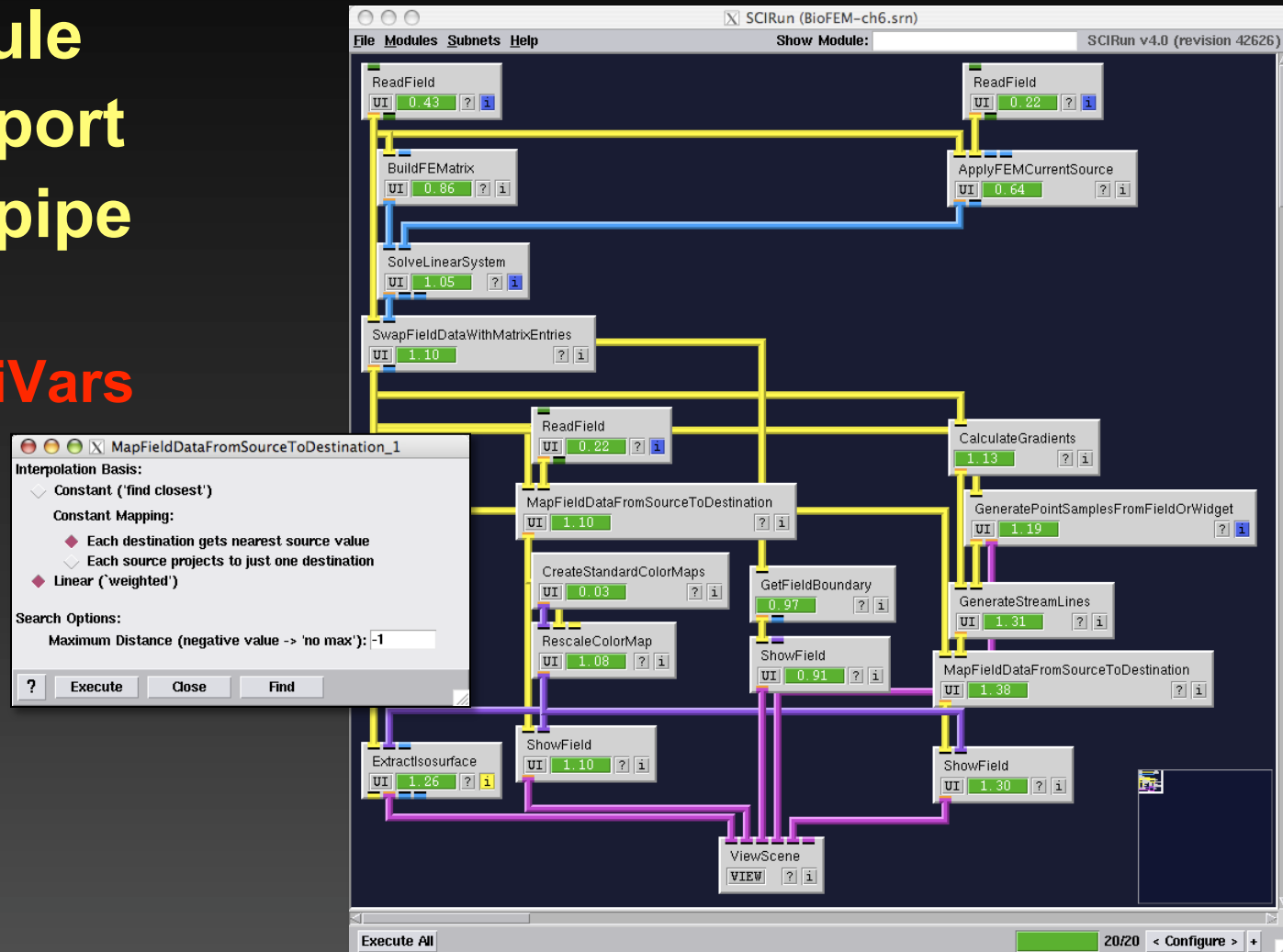

Packages and Categories

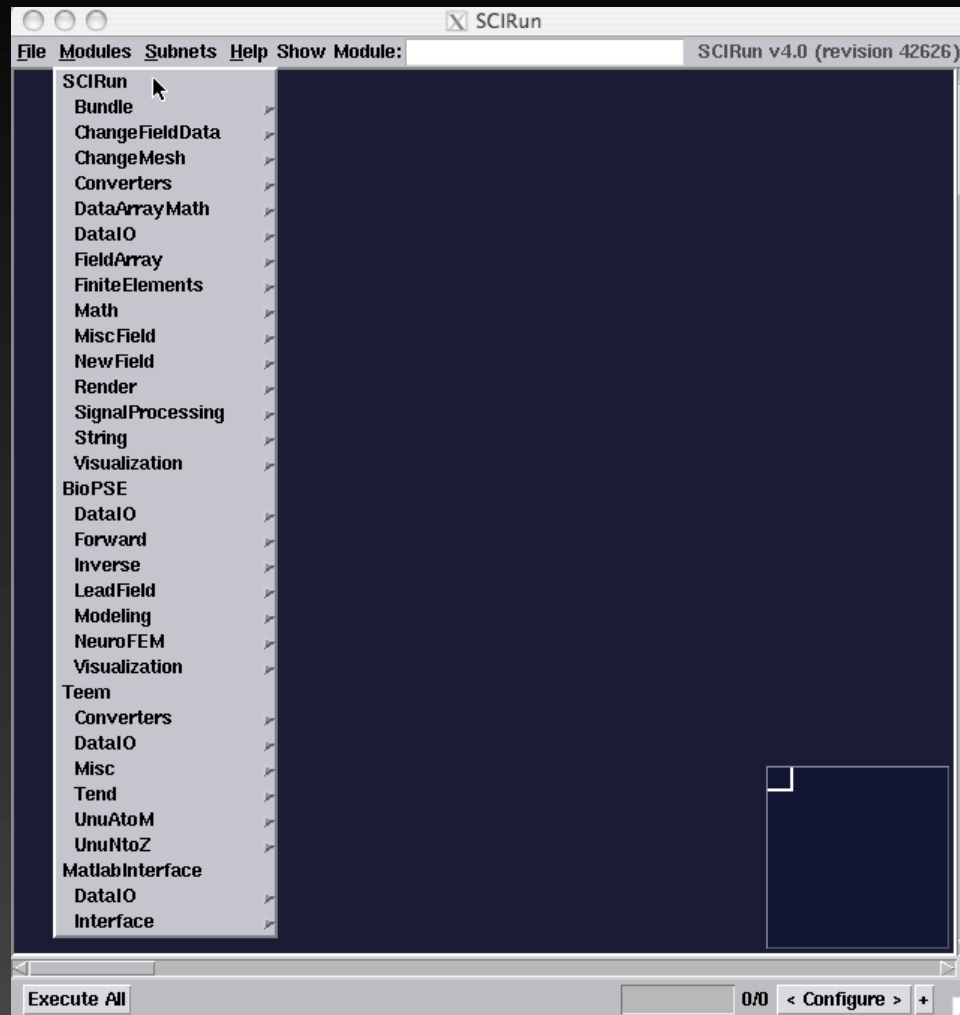

Module Search & NetEdit Configure

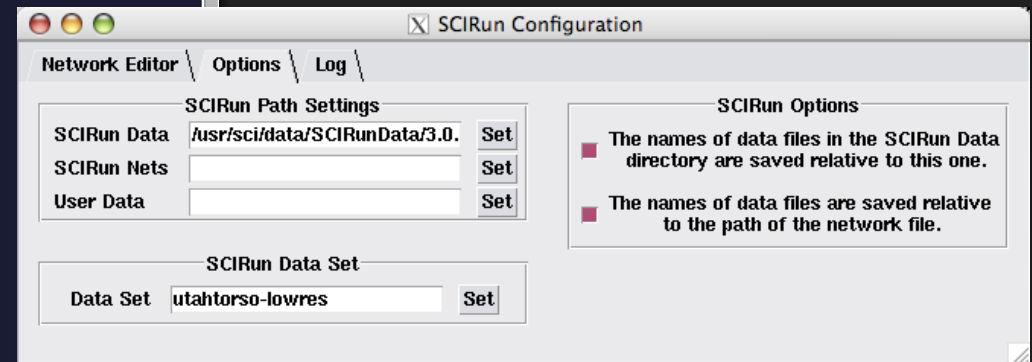
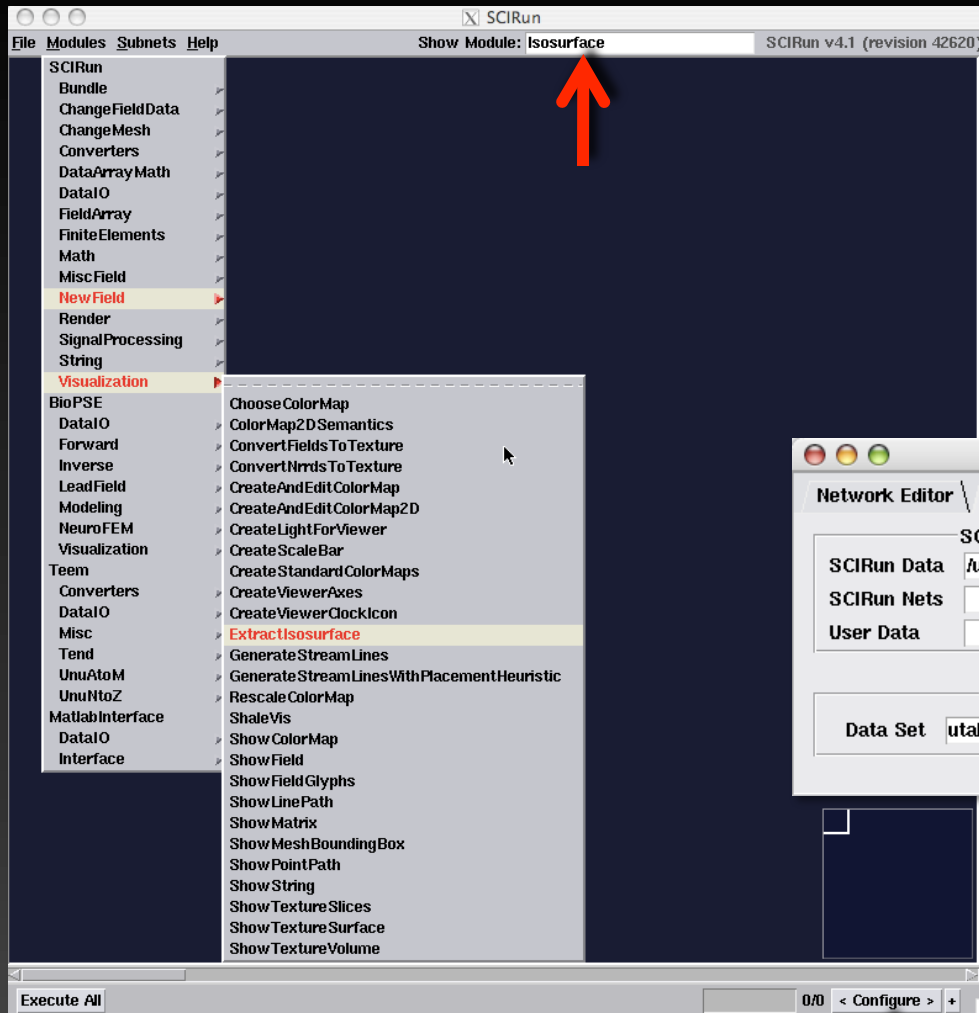

Sample Networks

SCIRun/src/nets/Modules/

SCIRun/src/nets/Samples/

Lab 3 (part 1)

